$599,900 - 16062 Everstone Road Sw, Calgary

MLS® #A2257664

$599,900
4 Bedroom, 4.00 Bathroom, 1,569 sqft
Residential on 0.08 Acres

Evergreen, Calgary, Alberta

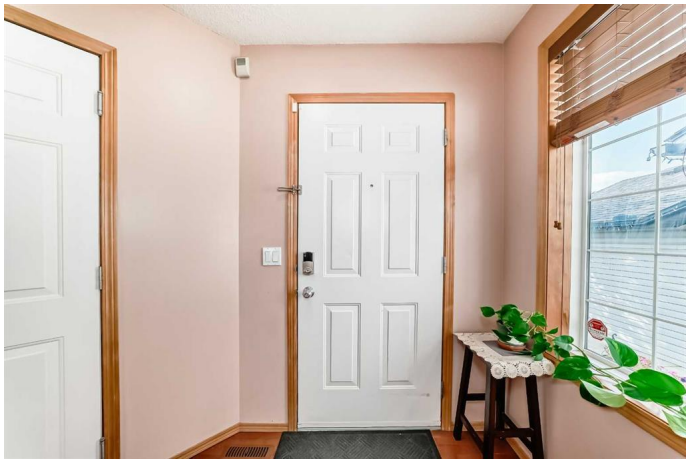

Don't miss out on the opportunity to call this bright and spacious two-story home your home in the vibrant community of Evergreen. This fully developed home boasts a total of 3 bedrooms, a bonus room, 4 bathrooms, and a double attached garage. Step into the open concept main floor, where an abundance of natural light illuminates the kitchen, complete with a raised breakfast bar and a convenient walk-in pantry. Spacious Living room with a corner fireplace. The dining area seamlessly flows into the sunny backyard. The upper level offers an ideal layout with 3 bedrooms, a generous bonus room, and large windows that flood the space with natural light. The spacious master bedroom includes a 4-piece ensuite and a walk-in closet. 2 additional good sized bedrooms & a full bath completes the upper level. Venture down to the fully finished basement, where a cozy family/recreation area awaits, also a half bath with ample storage in the mechanical room. Make this property your OWN TODAY !.

Built in 2003

Essential Information

MLS® #	A2257664
Price	$599,900
Bedrooms	4
Bathrooms	4.00
Full Baths	2

Half Baths	2
Square Footage	1,569
Acres	0.08
Year Built	2003
Type	Residential
Sub-Type	Detached
Style	2 Storey
Status	Active

Community Information

Address	16062 Everstone Road Sw
Subdivision	Evergreen
City	Calgary
County	Calgary
Province	Alberta
Postal Code	T2Y 4J7

Amenities

Parking Spaces	4
Parking	Double Garage Attached
# of Garages	2

Interior

Interior Features	Breakfast Bar, No Animal Home, No Smoking Home
Appliances	Dishwasher, Electric Stove, Refrigerator, Washer/Dryer
Heating	Forced Air
Cooling	None
Fireplace	Yes
# of Fireplaces	1
Fireplaces	Gas
Has Basement	Yes
Basement	Finished, Full

Exterior

Exterior Features	Private Entrance, Private Yard
Lot Description	Back Yard, Fruit Trees/Shrub(s), Landscaped, Low Maintenance Landscape
Roof	Asphalt Shingle
Construction	Concrete, Vinyl Siding, Wood Frame

Foundation	Poured Concrete

Additional Information

Date Listed	September 16th, 2025
Days on Market	2
Zoning	R-G

Listing Details

Listing Office	MaxWell Canyon Creek

Data is supplied by Pillar 9â„¢ MLSÂ® System. Pillar 9â„¢ is the owner of the copyright in its MLSÂ® System. Data is deemed reliable but is not guaranteed accurate by Pillar 9â„¢. The trademarks MLSÂ®, Multiple Listing ServiceÂ® and the associated logos are owned by The Canadian Real Estate Association (CREA) and identify the quality of services provided by real estate professionals who are members of CREA. Used under license.